Trinity (PTY) LTD
ELECTRICAL CONTRACTORS

ELECTRICAL CONTRACTORS · EST. 2024 · SOUTH AFRICA

COMPANY PROFILE

BUILT ON TRUST,
POWERED BY EXCELLENCE

TRINITY ELECTRICAL
CONTRACTORS (PTY) LTD

INDEX

CONTENTS

01	Company Overview	03
02	About Us	04
03	Our History	05
04	Management Team	06
05	Safety Protocol	08
06	Environmental Commitment	09
07	Project Management	10
08	Partnerships & Suppliers	11
09	Services — Power Systems	12
10	Services — Solar & Energy	13
11	Services — Full Capability	14
12	Credentials & Compliance	15
13	Service Areas	17
14	Frequently Asked Questions	18
15	Terms & Conditions	19
16	Project Favourites	20
17	Connect With Us	21

01 — COMPANY OVERVIEW

POWER PROBLEMS, SOLVED PROPERLY.

Trinity Electrical Contractors (PTY) LTD, established in June 2024, is a reputable provider of electrical services across the industrial, commercial, and residential sectors.

We specialise in high-, medium-, and low-voltage systems, transformers, substations, fault-finding, compliance certification, new installations, ongoing maintenance, and 24/7 emergency support — turning electrical challenges into reliable solutions.



TURNKEY ELECTRICAL INFRASTRUCTURE SOLUTIONS

From concept and procurement through installation, testing, commissioning, compliance certification, and ongoing maintenance, Trinity delivers complete turnkey electrical solutions across HV, MV, LV, transformer, generator, and solar infrastructure projects.

HV · MV · LV · TRANSFORMERS · MINI-SUBSTATIONS · GENERATORS · SOLAR PV · BATTERY STORAGE · COMPLIANCE

40+	24/7	HV·MV·LV	COC
YEARS COMBINED	EMERGENCY COVER	SPECIALISTS	CERTIFIED

02 — ABOUT US

BUILT ON TRUST. POWERED BY EXCELLENCE.

Drawing on **over 40 years** of combined industry experience through our leadership and consulting team, Trinity prioritises quality, consistency, and safety — aiming to build long-term partnerships through the optimal performance of your electrical systems.

VISION & MISSION

To become the leading electrical service provider — recognised for our commitment to quality, innovation, and customer satisfaction. By leveraging expertise and advanced technology, we exceed client expectations while fostering relationships rooted in trust and reliability.

CORE VALUES

01	Integrity
02	Excellence
03	Client Focus
04	Reliability
05	Innovation
06	Safety
07	Teamwork
08	Accountability

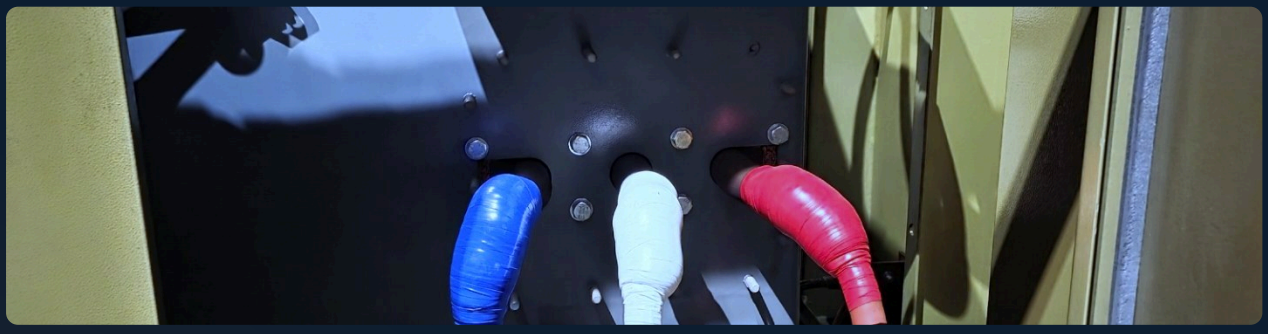



03 — OUR HISTORY

THE TRINITY STORY.

Trinity Electrical Contractors was founded by **Erich Landman** and **Donovan Goosen** — two professionals dedicated to exceptional electrical service. With a shared vision and the backing of over 40 years of combined industry experience across the team, they set out to build a client-centric company grounded in hard work and integrity.

"BUILT ON TRUST, POWERED BY EXCELLENCE"

— our motto, reflecting a dedication to quality service and the highest level of client trust.

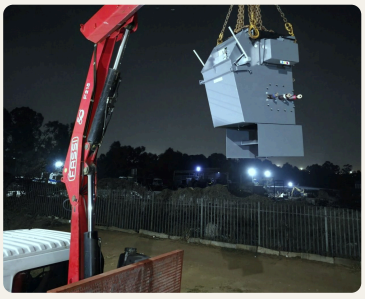



04 — MANAGEMENT TEAM

OVER 40 YEARS OF COMBINED EXPERTISE.

Together, our team has overseen a wide variety of electrical projects across many sectors. We began with small projects before gaining invaluable experience at a well-established electrical company — then established Trinity Electrical Contractors after being appointed as the primary electrical service provider for several retirement and elderly care facilities in Benoni.

ERICH LANDMAN

DIRECTOR

Co-founder. A passion for technology and innovation, hands-on across high-profile commercial and industrial installations.

DONOVAN GOOSEN

DIRECTOR

Co-founder. Drives technical delivery and client relationships, with extensive experience in low-voltage systems, compliance inspections, fault-finding, project execution, and client support.

MARTHINUS GOOSEN

CONSULTANT

30+ years of industry experience with extensive expertise in HV, MV and LV systems, transformer installations, substations, complex project management, and technical oversight.

SECTORS WE SERVE

- Shopping centres, malls & parking lots
- Office parks, hospitals & student accommodation
- Schools, colleges & warehouses
- Residential properties
- Retail — Checkers, Pick n Pay, Woolworths
- Shop fittings & large-scale commercial

— SELECTED PROJECTS

A TRACK RECORD ACROSS EVERY SECTOR.

We have played key roles in numerous high-profile projects — a testament to our ability to manage complex, large-scale electrical installations with adaptability and expertise.

- 24 Fredman Dr, Sandton
- 140 North Reef Park
- 140 West
- 214 Oak St
- Abbotts College Centurion
- Alzu Shops
- Blueberry Square
- BMW Rosslyn
- Boardwalk Shopping Centre
- Brooklyn Life Hospital
- Bushbuckridge Pick n Pay
- Cambridge Foods
- Core Shopping Centre Rivonia
- Curro Academy Wilgeheuwel
- Curro Northern Academy
- Curro Rustenburg
- Digistics
- Dobson Point Pick n Pay
- Elukwatini Sport Scene
- Emit Logistics Skypark
- Exxaro
- Fruit & Veg Ladybrand
- Groenkloof Life Hospital
- Irene Village Mall
- Ivory Coast Embassy
- KFC Krugersdorp
- Lordsview
- Maragon Mooikloof School
- Mayo Clinic
- Morena Mall
- Mphephu
- Nedbank Lakeview
- Nkuna Kraal Mall
- Pinnacle College Waterfall
- Pick n Pay Ivory Park
- President Hyper Krugersdorp
- Protea Glen Mall
- Setsing Plaza
- Shoprite Liquor Nigel
- Skypark
- Soltech
- Sport Scene Makhado
- Terminal Park
- The Greenery Woolworths
- The Groove Student Accommodation
- Twin City
- Zebidela

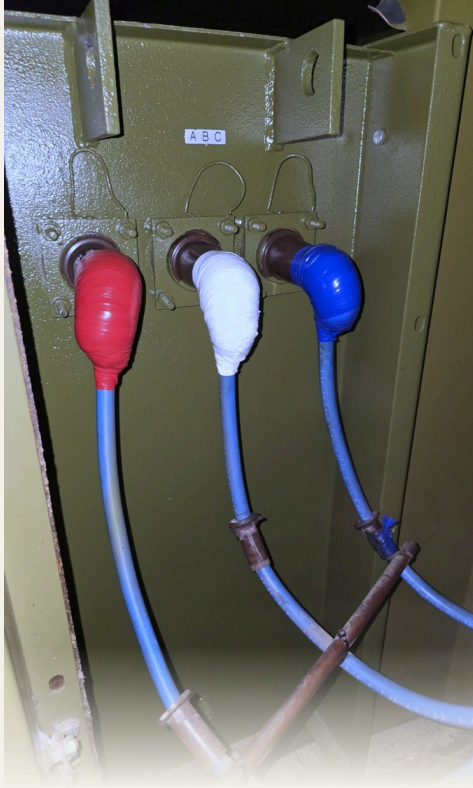

05 — SAFETY PROTOCOL

SAFETY IS NON-NEGOTIABLE.

We maintain the highest standards on every site to protect both our team and our clients. Our protocols ensure projects are completed safely, efficiently, and with the utmost care for all involved.

01 **COMPLIANCE WITH REGULATIONS**

Adherence to all industry standards and regulations, including OHS requirements and electrical compliance codes.

02 **PPE**

Insulated gloves, safety goggles, hard hats, and flame-resistant clothing minimise exposure to hazards.

03 **AUDITS & INSPECTIONS**

Regular on-site audits before, during, and after completion to identify and mitigate risks.

04 **RISK ASSESSMENT**

Detailed assessments prior to starting, with specific controls implemented to ensure safety.

05 **LOCKOUT / TAGOUT**

Strict protocols ensure equipment is de-energised and cannot be accidentally re-energised during work.

06 — ENVIRONMENTAL COMMITMENT

RESPONSIBLE POWER, CLEANER FUTURE.

Where requested by the client, we promote environmental sustainability across all aspects of our work — minimising our footprint and incorporating eco-friendly practices into operations.

ENERGY-EFFICIENT SOLUTIONS

LED lighting, energy-saving transformers, and smart controls that cut consumption and carbon footprint.

SUSTAINABLE PRACTICES

Sustainable materials, recycling, proper waste disposal, and low-impact product selection.

RENEWABLE ENERGY

Solar power systems integrated into installations to support clean energy and a sustainable future.

COMMUNITY INVOLVEMENT

Participating in community initiatives and supporting local environmental programmes where we operate.



07 — PROJECT MANAGEMENT

A STRUCTURED APPROACH, EVERY TIME.

01

PLANNING & CONSULTATION

Comprehensive planning with clients to understand needs, requirements, and objectives.

02

SCOPE & OBJECTIVES

A clear scope and measurable objectives to align expectations, timelines, and deliverables.

03

RESOURCE MANAGEMENT

Efficient management of labour, materials, and equipment to optimise productivity and minimise waste.

04

TIMELINE & BUDGET

Detailed schedules and budgets with rigorous tracking to stay on time and within budget.

05

COMMUNICATION

Open, transparent communication with regular updates to clients and stakeholders.

06

QUALITY CONTROL

Strict measures with regular inspections to meet high standards and full compliance.

07

RISK MANAGEMENT

Identifying and mitigating risks early to prevent disruptions and ensure smooth execution.

08

POST-COMPLETION REVIEW

Thorough reviews to assess outcomes, gather feedback, and address final adjustments.

By following this structured approach, every project is executed efficiently, to the highest quality standards, and focused squarely on achieving our client's goals.

08 — PARTNERSHIPS & SUPPLIERS

STRONG PARTNERS. RELIABLE SUPPLY.

Our strategic relationships with reputable manufacturers and suppliers underpin the quality of every project we deliver. These partnerships allow us to:

SOURCE HIGH-QUALITY MATERIALS

Top-grade components ensuring durability and reliability, meeting stringent industry standards.

ACCESS CUTTING-EDGE TECHNOLOGY

Staying at the forefront of innovation through partnerships with industry leaders.

COLLABORATE WITH EXPERTS

Working closely with partners on trends, new products, and best practices.

ENSURE COMPETITIVE PRICING

Leveraging long-standing relationships to source competitively — without compromising quality.

CONSISTENT SUPPLY CHAIN

Where stock factors arise, we develop alternative plans to keep deadlines on track.

COMMIT TO SUSTAINABILITY

Partnering with suppliers offering eco-friendly materials aligned with our environmental goals.

By collaborating with top-tier suppliers and industry experts, Trinity ensures every project is supported by the highest quality materials and technologies — delivering reliable, innovative, and cost-effective solutions.

09 — SERVICES · POWER SYSTEMS

HIGH, MEDIUM & LOW VOLTAGE.

MEDIUM & HIGH VOLTAGE

■ MV switchgear installation, commissioning & maintenance (RMUs, VCBs)
■ Mini-substation & package substation supply, installation & commissioning
■ Authorised HV switching & operating by appointed competent persons
■ Transformer testing & diagnostics — IR, turns ratio, oil sampling (DGA)
■ Protection relay setting, testing & coordination studies
■ MV cable fault location, termination & jointing (incl. pothead terminations)
■ Periodic MV maintenance contracts & thermographic surveys

TRANSFORMERS & HV JOINTS

Full transformer supply, installation, commissioning, servicing, diagnostics, repairs, oil sampling, oil purification, and oil regeneration, together with expert HV terminations and cable jointing.



LOW VOLTAGE

■ LV distribution boards — main & sub-DBs, reticulation & cabling
■ Power factor correction (PFC) & harmonic mitigation
■ Standby & changeover — ATS, generator & UPS integration
■ Earth leakage, RCD & surge protection installation & testing
■ Metering, sub-metering & check-metering with calibration certificates



10 — SERVICES · SOLAR & ENERGY

SOLAR, STORAGE & INDEPENDENCE.

Complete solar design and installation for residential, commercial, and industrial applications — grid-tied, off-grid, and hybrid systems with inverters, lithium batteries, PV panels, DC combiner boxes, and surge protection. Built to perform long-term, cutting electricity costs while increasing energy independence.

END-TO-END CAPABILITY

→ Embedded generation (SSEG) registration & NERSA / municipal approvals
→ Full Single Line Diagrams (SLDs) & design to SANS 10142-1-2
→ DC combiner design — bi-polar string fusing & Type 1/2 DC SPDs
→ Array earthing, bonding & lightning protection
→ Lithium ($LiFePO_4$) battery sizing, BMS integration & backup config
→ Energy audits & load profiling with ROI / payback estimates
→ O&M packages — cleaning, inverter firmware & thermal scans

Load assessments · system sizing · detailed designs · equipment supply · professional installation · SANS-compliant commissioning · upgrades · maintenance & fault-finding.

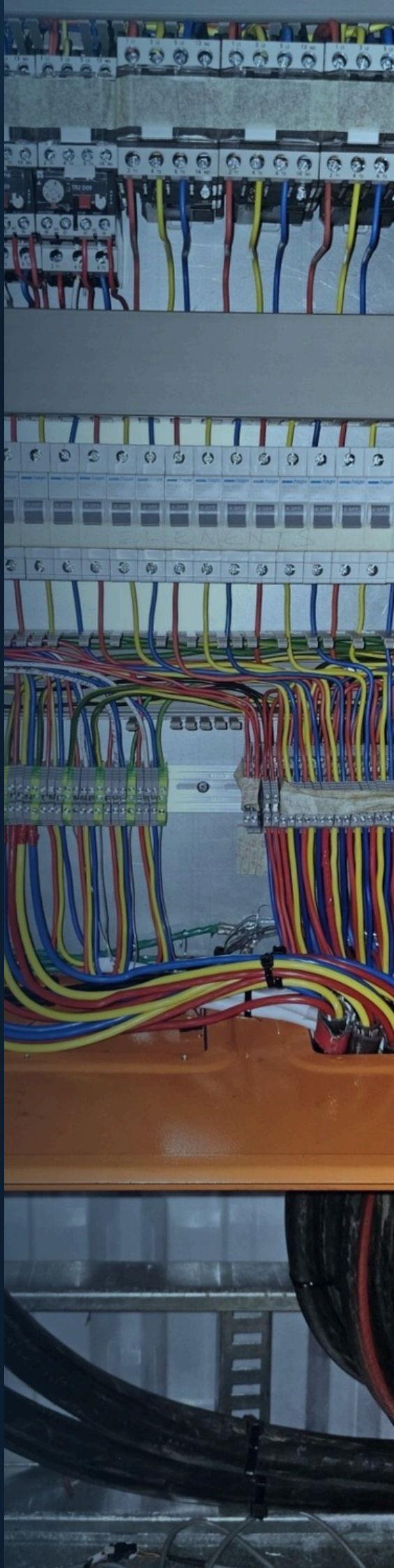

11 — SERVICES · FULL CAPABILITY

EVERYTHING YOUR SYSTEMS NEED.

FAULT FINDING

Systematic detection of faults and issues that could lead to hazards or failures — keeping installations safe and efficient.

CERTIFICATES OF COMPLIANCE

Issued for new installations, alterations, additions, inspections, and verified existing installations per applicable regulations.

PROTECTION & RELAY TESTING

Protection relay setting, testing, and coordination studies for safe, selective operation.

THERMOGRAPHIC SURVEYS

Advanced thermal imaging to detect hidden faults, with detailed preventative reports.

POWER QUALITY & DATA LOGGING

Power quality monitoring and data logging to capture performance and pre-empt failures.

GENERATOR & ATS SYSTEMS

Standby generator integration and automatic transfer switch (ATS) installation and testing.

MAINTENANCE CONTRACTS

Scheduled preventative maintenance for long-term reliability — preventing costly downtime.

24/7 EMERGENCY BREAKDOWN

Round-the-clock response for power failures, equipment malfunctions, and urgent repairs.

TRACE & LOCATE CABLE

Locating underground cables and infrastructure to minimise damage during works.

NEW INSTALLATIONS

Quality, safety, and long-lasting solutions for residential, commercial & industrial clients.

COMPLIANCE AUDITS

Detailed electrical compliance audits with reporting and rectification scopes.

CONSTRUCTION

Electrical installation in construction — from planning to execution, to the highest standards.



12 — CREDENTIALS & COMPLIANCE

CREDENTIALS YOU CAN BUILD ON.

Trinity Electrical Contractors operates to the highest standards of the South African electrical industry — fully compliant, specialist-qualified, and accountable on every project.

ECA Membership
Registered Member — Electrical Contractors Association

CoC Issuing Authority
Certificates of Compliance for new & existing work

SANS 10142 Compliance
Full compliance with the SANS 10142-1 wiring code

High Voltage
HV systems, switching & terminations

Medium Voltage
MV switchgear, substations & cable jointing

Low Voltage
LV distribution, reticulation & boards

Solar PV
Grid-tied, off-grid & hybrid PV systems

Battery Storage
Battery Energy Storage Systems (BESS)

Transformers
Supply, installation, servicing & oil work

24/7 Emergency
Round-the-clock breakdown response

Nationwide
Coverage across South Africa

ECA

ELECTRICAL CONTRACTORS ASSOCIATION

Proud Registered Member of the Electrical Contractors Association of South Africa

COC ISSUING AUTHORITY





PROJECT PORTFOLIO.

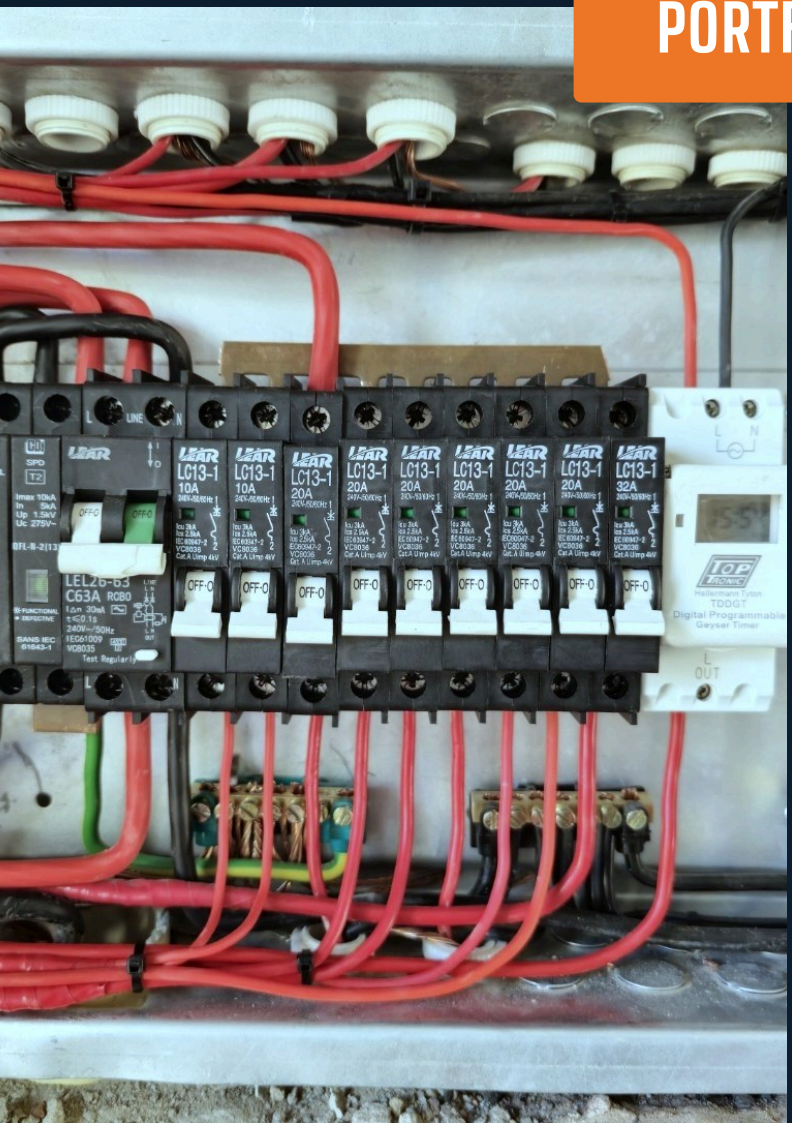





13 — SERVICE AREAS

BASED IN EAST RAND. SERVING NATIONWIDE.

Trinity Electrical Contractors (PTY) LTD is based in the **East Rand**, where we operate our main office and facilities. We provide **24/7 emergency services** — available whenever our clients need us.

Our coverage extends nationwide across the industrial, commercial, and residential sectors. Regardless of your location, we are committed to prompt, reliable electrical solutions.

24/7 Emergency response, every day of the year

SA Nationwide industrial, commercial & residential

3 Sectors served end-to-end

14 — FREQUENTLY ASKED QUESTIONS

GOOD TO KNOW.

Q1 **Why choose Trinity over other companies?**

Our commitment to quality, reliability, and customer satisfaction. An experienced, qualified team ensures every project meets the highest standards, with tailored solutions for your requirements.

Q2 **What guarantees do you offer?**

We provide a 12-month workmanship warranty and ensure all work is completed in accordance with applicable industry standards, regulations, and SANS requirements.

Q3 **Do you provide free estimates?**

Yes — free estimates and consultations for all potential clients, allowing us to assess your needs and provide a detailed, no-obligation quote.

Q4 **How do you stay current?**

Continuous investment in training and certifications, plus the latest technologies through regular workshops and industry events.

Q5 **How do you handle delays?**

Clear, immediate communication and proactive problem-solving — adjusting timelines, sourcing alternatives, or reallocating resources to keep projects on track.

15 — TERMS & CONDITIONS

WORKING WITH US.

A summary of our standard terms. By accepting our quotation or engaging our services, the client agrees to these terms. Full terms and conditions are provided in the annexure at the back of this document and are available on request.

01 QUOTE VALIDITY

Quotations are valid for 14 days from issue unless otherwise stated.

02 PAYMENT TERMS

Strictly C.O.D. unless an account is arranged in writing. A deposit may be required to secure materials and scheduling; final payment is due before delivery or commissioning.

03 COMPLIANCE

All work complies with SANS 10142-1 and applicable codes. We will not energise or issue a CoC for non-compliant installations.

04 CALIBRATION

Where applicable, metering and instrument installations must be supported by valid calibration certificates before sign-off.

05 SAFETY

The client must provide safe, clear, and accessible work areas. Additional charges may apply for hazardous site conditions.

06 WARRANTY

12-month workmanship warranty, excluding third-party tampering, misuse, environmental damage, and client-supplied materials.

07 VARIATIONS

All changes to the agreed scope must be confirmed in writing via a signed variation order.

08 CERTIFICATE OF COMPLIANCE

A CoC is issued on satisfactory completion and verified compliance. Non-compliant work is reported and quoted for rectification.

Trinity Electrical Contractors delivers all work in compliance with South African National Standards (SANS) and industry best practice. Detailed terms — including retention, insurance, force majeure, and confidentiality — appear in the annexure.

16 — PROJECT FAVOURITES

SELECTED WORKS.





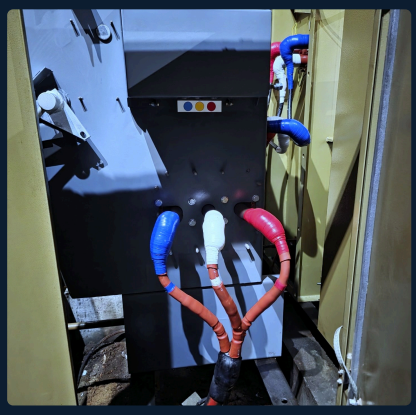

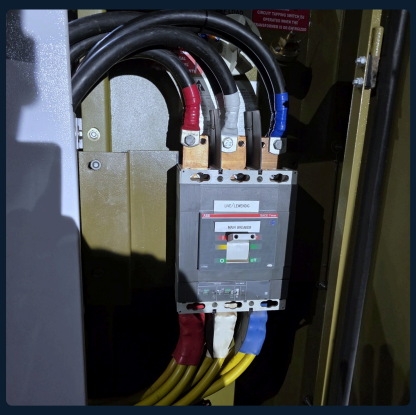

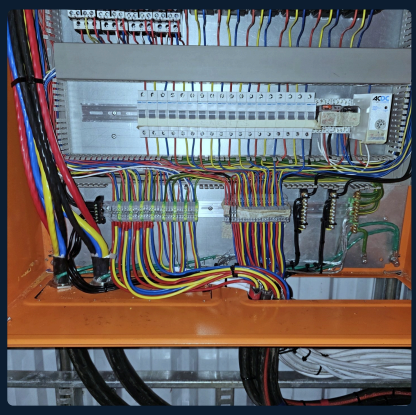




17 — CONNECT WITH US

LET'S POWER YOUR PROJECT.

From compliance certificates to full HV/MV/LV infrastructure, transformers, substations, and solar — talk to us about your next project or an emergency breakdown, any time.

DONOVAN GOOSEN
DIRECTOR
082 544 5914
donovan@trinityelec.co.za

ERICH LANDMAN
DIRECTOR
082 782 7581
erich@trinityelec.co.za

MARTHINUS GOOSEN
CONSULTANT
082 633 5644
thinus@trinityelec.co.za

GENERAL ENQUIRIES	ACCOUNTS	WEB
info@trinityelec.co.za	accounts@trinityelec.co.za	www.trinityelec.co.za

SPECIALISTS IN

- High Voltage Systems
- Medium Voltage Systems
- Low Voltage Systems
- Transformers
- Mini-Substations
- Solar PV Systems
- Battery Energy Storage
- Compliance Audits
- Generator & ATS Systems

BUILT ON TRUST, POWERED BY EXCELLENCE

TRINITY ELECTRICAL CONTRACTORS (PTY) LTD

SOUTH AFRICA · NATIONWIDE · 24/7

ANNEXURE A — FULL TERMS & CONDITIONS

TERMS & CONDITIONS.

These full terms govern all work undertaken by Trinity Electrical Contractors (PTY) LTD. By accepting our quotation or making payment, the client agrees to all terms below.

1. SCOPE OF WORK & ADDITIONAL COSTS

Includes all labour, materials, and equipment to complete the work specified in the quotation. Additional work or unforeseen conditions require prior written approval and will be quoted separately.

2. VALIDITY OF QUOTATION

Quotations are valid for 14 days from issue unless otherwise stated. We reserve the right to adjust pricing after this period.

3. PAYMENT TERMS

Strictly C.O.D. unless an account or alternative terms are arranged in writing. A non-refundable deposit of up to 50% may be required to secure materials and scheduling. Final payment is due before delivery or commissioning. Larger projects may require a higher deposit. Late payments may attract interest at 2% per month (compounded) or the maximum allowable rate under South African law, whichever is lower.

4. COMPLIANCE WITH SANS

All work complies with SANS 10142-1 and applicable codes. We are legally obligated to identify and report non-compliance, and will not energise or issue a CoC for non-compliant installations.

5. SAFETY & SITE CONDITIONS

The client must provide safe, clear, and accessible work areas. Additional charges may apply for delays or hazardous site conditions.

6. PERMITS & APPROVALS

The client secures all relevant permits unless otherwise agreed in writing. We are not liable for delays or penalties from missing approvals.

7. CALIBRATION CERTIFICATES

Where applicable, installations (e.g. meters, CTs) must be supported by valid calibration certificates. No energisation or sign-off without verified compliance.

8. INSPECTION, TESTING & SIGN-OFF

A final inspection is conducted on completion; the client or representative must be present. If no defects are reported within 7 days, work is deemed accepted.

9. WORKMANSHIP WARRANTY

12-month warranty on workmanship. Excludes: tampering or third-party modification; overloading, misuse, or environmental damage (e.g. lightning, surges); and defects from client-supplied materials or equipment.

10. MANUFACTURER WARRANTIES

Apply per their conditions. We are not liable for delays or failures due to manufacturer-related issues.

11. OWNERSHIP OF MATERIALS

All materials remain Trinity's property until fully paid. We reserve the right to remove unpaid materials from site without notice.

12. STORAGE DELAYS

If the site is not ready and delivery is delayed more than 7 days, storage fees may apply at our discretion.

Disclaimer: The information contained in this correspondence, including any attachments, is confidential and intended solely for the addressee. Unauthorised disclosure, copying, distribution, or reliance is strictly prohibited. Trinity Electrical Contractors accepts no liability for any damage or loss resulting from reliance on the information herein. All services are subject to our terms and conditions, available upon request.

13. VARIATION ORDERS

All scope changes must be agreed in writing via a signed variation order. Verbal instructions are not valid.

14. AFTER-HOURS WORK

Work outside Mon–Fri 08:00–17:00, on weekends, or public holidays may incur surcharges of 1.5x–2x the standard rate.

15. RETENTION (LARGE PROJECTS)

For contracts above a negotiated threshold, a 10% retention may be held for 30 days after completion, released on final sign-off if no defects are raised.

16. INTELLECTUAL PROPERTY

All technical drawings, reports, and designs remain Trinity's property and may not be used or shared without written permission.

17. SITE HANDOVER & WARRANTY

After sign-off, Trinity remains liable only for warranted workmanship. New faults or damage after handover are treated as new work and quoted separately.

18. NON-COMPLIANCE & RECTIFICATION

Where non-compliance exists, we issue a report and quote for remedial work. No CoC or energisation until full compliance is achieved.

19. CANCELLATION

At least 3 working days' written notice to cancel. If materials are procured or work commenced, a 10% cancellation fee plus non-returnable item costs apply. Full refund (less admin fees) if no costs incurred.

20. TERMINATION

Either party may terminate with 14 days' written notice. All completed work and materials to date are billed and remain payable.

21. INSURANCE

We hold liability insurance for damage caused by our personnel. Clients insure their own property and infrastructure during the work.

22. TAMPERING & UNAUTHORISED WORK

Unauthorised modifications, repairs, or interference void all warranties. Trinity is not liable for faults caused by third parties.

23. FORCE MAJEURE

Not liable for delays from events beyond our control — natural disasters, strikes, supplier delays, or regulatory changes.

24. CONFIDENTIALITY

All project information, designs, documentation, and pricing are confidential and may not be shared with third parties without written consent.

ACCEPTANCE — BY ACCEPTING OUR QUOTATION OR MAKING PAYMENT, THE CLIENT AGREES TO ALL THE ABOVE TERMS.

CLIENT SIGNATURE

DATE

Disclaimer: The information contained in this correspondence, including any attachments, is confidential and intended solely for the addressee. Unauthorised disclosure, copying, distribution, or reliance is strictly prohibited. Trinity Electrical Contractors accepts no liability for any damage or loss resulting from reliance on the information herein. All services are subject to our terms and conditions, available upon request.